



Accreditation Period: 2020-2023

MAYO CLINIC PHOENIX, ARIZONA



JOHNNY YI, MD
Program Director

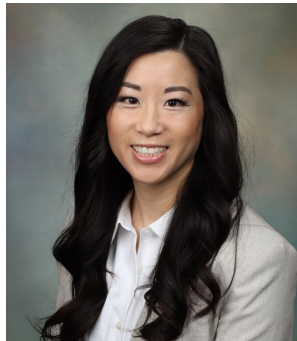

MICHELLE LOUIE, MD, MSCR
Associate Program Director



MEGAN N. WASSON, DO
Associate Program Director

FACULTY

Kristina Butler, MD
Paul Magtibay, MD

REI FACULTY

Frederick Larsen, MD
Nathaniel Zonerach, MD

EMERITUS FACULTY

Jeffrey Cornella, MD
Javier F. Magrina, MD

TWO-YEAR PROGRAM



| | | | |
|---|--|---|-------------------------------|
| <input checked="" type="checkbox"/> 2-Year Program | | <input type="checkbox"/> 3-Year Program | |
| Optional Degrees: <input type="checkbox"/> MPH <input type="checkbox"/> MBA <input type="checkbox"/> MS <input type="checkbox"/> Other: <input checked="" type="checkbox"/> None | | | |
| Number of Faculty | | | |
| | GYN Faculty: 5 | UROGYN Faculty: 2 | |
| | REI Faculty: 2 | ONCOLOGY Faculty: 2 | |
| | GU Faculty: 0 | General Surgery Faculty: 0 | |
| | Colorectal Faculty: 0 | Other: MIGS faculty - 2 | |
| Residency Program Affiliation: <input checked="" type="checkbox"/> Yes <input type="checkbox"/> No | | | |
| Computer Simulation Center: <input checked="" type="checkbox"/> Yes <input type="checkbox"/> No | | | |
| Training Labs | | | |
| | <input checked="" type="checkbox"/> Cadaver lab | <input checked="" type="checkbox"/> Animal Lab | <input type="checkbox"/> None |
| | <input checked="" type="checkbox"/> Dry Lab | <input checked="" type="checkbox"/> Robotics | |
| Office Surgery: <input checked="" type="checkbox"/> Yes <input type="checkbox"/> No | | | |
| Contract/Agreement Letter: <input checked="" type="checkbox"/> Yes <input type="checkbox"/> No | | | |
| | Stipend PGY-5 or 6: <input checked="" type="checkbox"/> Yes <input type="checkbox"/> No | | |
| | Resident Teaching <input checked="" type="checkbox"/> Yes <input type="checkbox"/> No | | |
| | Benefit Package: <input checked="" type="checkbox"/> Yes <input type="checkbox"/> No | | |
| | OB obligation: <input type="checkbox"/> Yes <input checked="" type="checkbox"/> No | If yes, please describe obligation. | |
| | Junior Faculty: <input type="checkbox"/> Yes <input checked="" type="checkbox"/> No | Attending Privileges: <input type="checkbox"/> Yes <input checked="" type="checkbox"/> No | |
| | Moonlighting: <input checked="" type="checkbox"/> Yes <input type="checkbox"/> No | Non-compete clause: <input type="checkbox"/> Yes <input checked="" type="checkbox"/> No | |
| | Malpractice: <input checked="" type="checkbox"/> Yes <input type="checkbox"/> No | Meeting support: <input checked="" type="checkbox"/> Yes <input type="checkbox"/> No | |
| | Malpractice tail coverage: <input checked="" type="checkbox"/> Yes <input type="checkbox"/> No | Other coverage obligations- specify: | |
| Accept J1 Visa applicants <input type="checkbox"/> Yes <input checked="" type="checkbox"/> No | | | |
| Accept J1 & H1 Visa applicants <input checked="" type="checkbox"/> Yes <input type="checkbox"/> No | | | |
| Dedicated Research Hours: Hours/per week: 1.5 month each year Hours/per month: | | | |
| Protected Academic: Hours/per week: 4 Hours/per month: | | | |
| Clinical Focus/Special Interest | | | |
| | <input checked="" type="checkbox"/> Reproductive Surgery | <input checked="" type="checkbox"/> Oncology | |
| | <input checked="" type="checkbox"/> Endometriosis/Pelvic Pain | <input checked="" type="checkbox"/> Pelvic Reconstruction | |
| | <input checked="" type="checkbox"/> Robotic Surgery | <input type="checkbox"/> Pediatric/Adolescent | |
| | <input checked="" type="checkbox"/> Hysteroscopic Surgery | <input checked="" type="checkbox"/> Other: Vaginal surgery | |

Program Description:

The fellowship program at Mayo Clinic Arizona is a rigorous and comprehensive academic, clinical, and surgical training program designed for the fellow who wants to be a well-rounded, evidence-based pelvic surgeon. The faculty includes five subspecialty-trained surgeons in Minimally Invasive Gynecologic Surgery, Urogynecology, and Gynecologic Oncology in collaboration with two Reproductive Endocrinology and Infertility partners, and all are deeply committed to a minimally invasive surgical practice and to advancement of the field. The fellow will be exposed to a large volume of surgeries in all aspects of MIS – hysteroscopic, vaginal, laparoscopic, and robotic techniques – performed for simple and advanced benign conditions, urogynecology, and gynecologic oncology. Fellows will provide care for patients with uterine fibroids, endometriosis, adenomyosis, chronic pelvic pain, infertility, uterine anomalies, abnormal uterine bleeding, urinary incontinence, pelvic organ prolapse, and gynecologic cancer. The program includes abundant research opportunities and coursework in biostatistics and clinical research leading to a successful and productive academic career. At the end of two years, the fellow will be expected to complete at least one research project that will be submitted for presentation at a national society meeting and publication in a peer-reviewed journal. Fellows will participate actively in teaching and present at national CME conferences. There are two positions available on a competitive basis each year.

Learning Experience:

- **Clinical and surgical training:** Fellows will be trained by experts in vaginal, hysteroscopic, laparoscopic, robotic, and open surgery. Fellows will learn traditional surgical technique as well as innovative approaches including single-site surgery. Fellows will also be trained to perform office procedures including hysteroscopy and trigger point injection. The department performs more than 1,000 surgical procedures annually, ensuring a robust hands-on educational experience. Patients are referred from all over the globe to receive a comprehensive approach to fibroid, endometriosis, and complex pelvic pain care including medical, surgical, and novel treatments. Rotations with all faculty will be offered, including dedicated rotations for Minimally Invasive Gynecologic Surgery (MIGS), Urogynecology (FPMRS), and Gynecologic Oncology. Fellows will also have the opportunity to learn from Reproductive Endocrinology and Infertility (REI), Interventional Radiology (IR), Pain Medicine, Urology, and Colorectal Surgery. Fellows will see patients in clinic independently with the surgical consultants readily available for guidance and direction. The MIGS Fellow will take home call, rotating with other fellows. There are no OB duties.
- **Educational conferences and responsibilities:** Clinical conferences, seminars, small discussion groups, journal clubs, and one-on-one instruction are integral parts of this fellowship. Protected time is allotted for the weekly Tri-site Advanced Gynecological Surgery Fellowship Conference as well as monthly Research Conference, Multi-disciplinary Endometriosis Board, Multi-disciplinary Chronic Pelvic Pain Conference, Mortality and Morbidity Conference, and hands-on training in our on-site Simulation Lab. A yearly cadaver lab is also taught by faculty. Fellows can expect to take an active role in teaching your peers, allied health staff, visiting residents, Mayo Clinic School of Medicine students, and visiting students from other medical schools at the patient's bedside, during surgical procedures, and through formal didactic lectures.
- **Research:** In addition to participating in ongoing research studies in the department, the fellow is expected to conduct an independent research project with assistance and support from faculty. At least one manuscript is required for graduation, although most fellows complete several projects during their two-year training. Fellows should expect to submit oral, video, or poster presentations and participate in scientific meetings every year, for which funding is provided. The fellow will have access to all Mayo resources for a productive research experience. You will have protected research time as well as the opportunity to apply for project funding. Mayo Clinic School of Graduate Medical Education has a generous stipend to support trip days and travel reimbursements for research presentations.